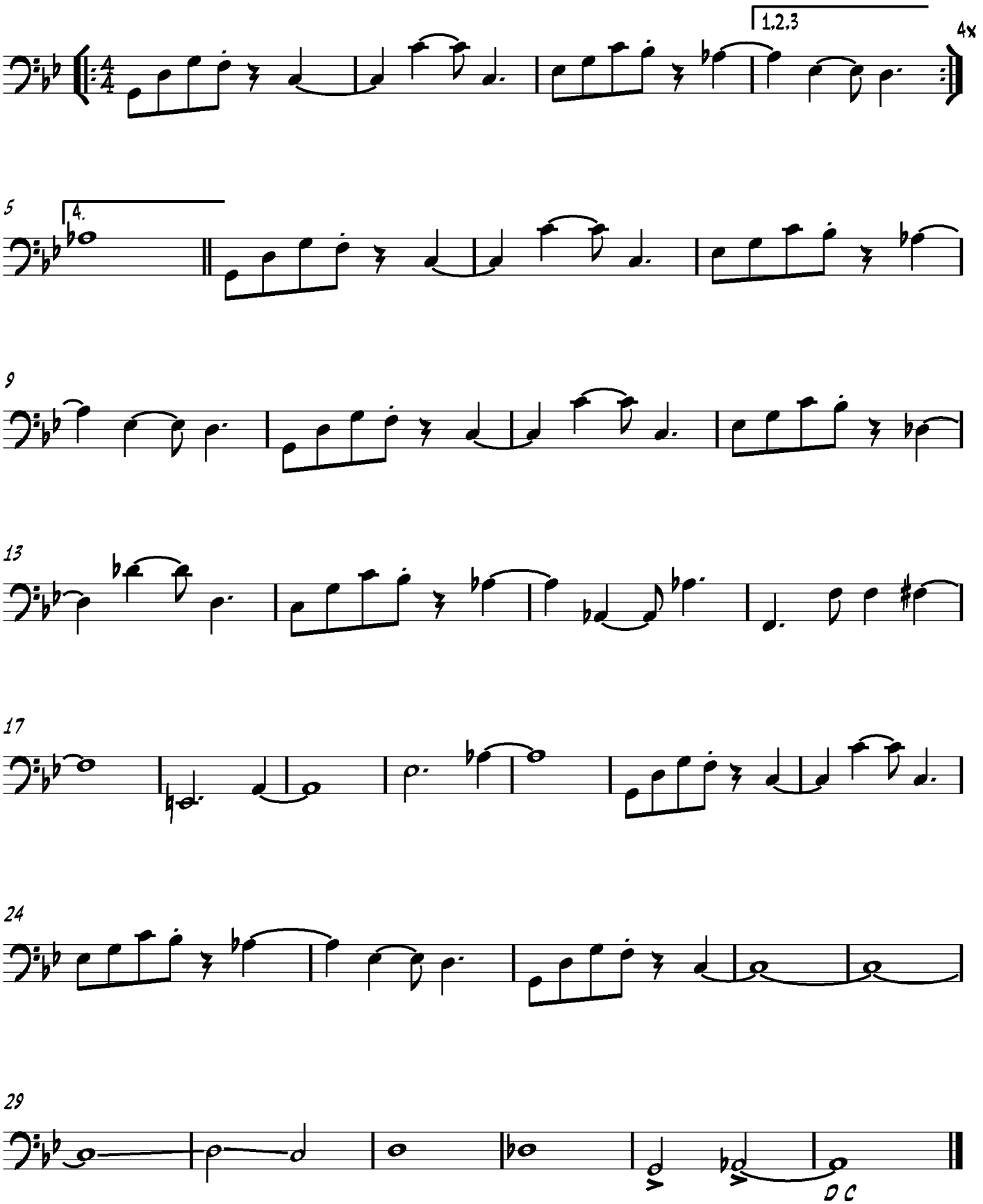Summertime